LAB ASSESSMENT REPORT

Institution: MIVA Open University
Course Code: MIVA CSC 106 (Introduction to Web Technologies)
Group Name: DevCore Matrix
Date: 30th March, 2026.

GROUP MEMBERS & ROLES

Student Name	Matric Number	Role
Onyeleonu Ifeanyichukwu G	2025/A/SENG/0155	Project Manager(developed Product & Cart pages, implemented Javascript features, coordinated remote repo code reviews)
Daniel Johnson Akinkunmi	2025/A/SENG/0274	UI/UX Designer
Princess Aret Etta	2025/A/SENG/0275	Graphics Designer (logo, products)
Darron Ejiofor	2025/A/SENG/0116	Graphic Designer (trustees & testimonial user images)
Yusuf Hamza Yakubu	2025/A/CYB/0273	Graphic Designer (event & news/blog photos)
Hassan Aliyu Zali	2024/B/SENG/0904	Web Developer (Home page)
Anuoluwapo Timothy	2025/A/SENG/0273	Web Developer (About Us page)
Ade-Balogun A Royal	2025/A/SENG/0246	Web Developer (News page)
Nyibiam Aondoungwa	2025/A/SENG/0153	Content Writer (testimonies, news contents, event details, about us, mission, vision)

INTRODUCTION

This project involves the design and development of a 5-page website for a fashion house named **Casa di Moda**.

The primary goal of the website is to showcase fashion products, promote upcoming events, and provide users with a platform to make inquiries and book appointments. It was developed using HTML, external (file-based) CSS, and plain JavaScript, with a focus on user experience, responsive design, and clean interface structure.

The website, along with its code repository and UI/UX design can be viewed and accessed through the following urls:

Main Website: https://Ifeanyichukwu-o-miva.github.io/casa-di-moda

Github Repository: https://github.com/Ifeanyichukwu-o-miva/casa-di-moda

Figma Design: https://www.figma.com/design/SGr7q9VCdSOCVo2JJ5UmjN/COS-106-Lab---Web-Design?node-id=46-166&t=QiljzQkAOvwFm0ta-1

OBJECTIVES

The stated objectives of this project include but are not limited to:

1. design a functional and visually appealing 5-page fashion website
2. showcase products offered by the fashion house
3. promote an upcoming event
4. implement consistent navigation across all pages
5. include any JavaScript feature
6. add a 'marquee' tag to display any important info on all pages
7. demonstrate understanding of DOM structure

ASSESSMENT SOLUTION (FEATURES IMPLEMENTED)

This website was successfully built through the collective efforts of all 9 members of the group in one way or another. It is a functional website that mimics real-world experiences with functionalities that you would find in a real fashion website.

In this section, we would briefly go through all pages and ‘Javascript’ features implement in this project.

The website consists of 5 pages as requested, maintaining a consistent url structure. These pages include:

1. Home Page
2. Products Page
3. News/Events Page
4. About Us Page
5. Cart Page

1. **HOME PAGE:**
   This is the main entry point of the website welcoming the user and introducing what the website is all about using the ‘Hero’ section. Below is the DOM structure of this page:

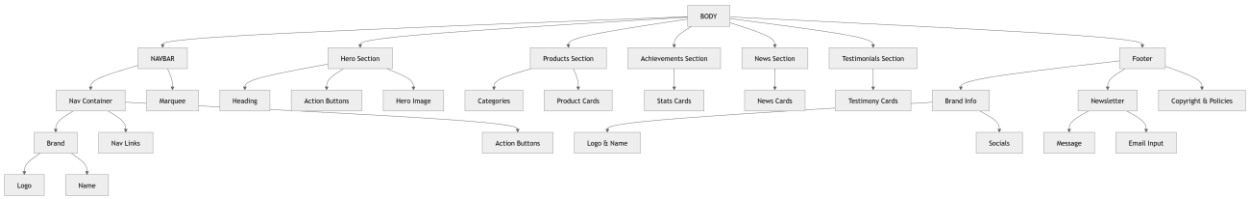

   The major Javascript features implemented on this page includes:
   a. Dynamic rendering of cards (products, news, testimonials)
   b. Implementing infinite scroll for testimonial cards

2. **PRODUCTS PAGE** (…/products):
   This particular page, as the name implements is where all collections (products) are listed for view and adding to cart. Below is its DOM structure:

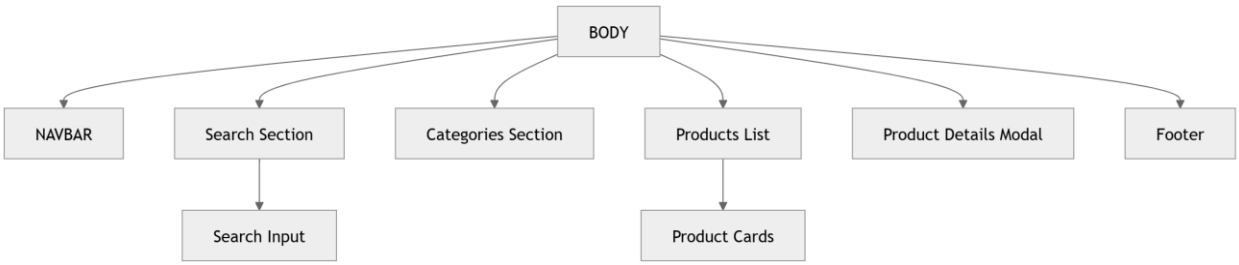

The major Javascript features implemented on this page includes:

a. Dynamic rendering of product cards and categories
b. Simulating product searching experience (via search bar input)
c. Implementing product filtering by categories
d. Using (LocalStorage) to implement 'Add to Cart' functionality
e. Dynamic modal popup for viewing product details onclick

3. **NEWS/EVENTS PAGE** (…/news):
This news page is divided into 3 main sections (upcoming event, past events, news). The **upcoming event** section displays the next upcoming event, showing its details (date, location), and an action button (titled: Book Ticket). The **past events** section is a slider that shows cards of events that had be carried out by the brand, displaying some photos and details. While the **news** section, simply lists some news/blog contents. Here is the DOM structure for this page:

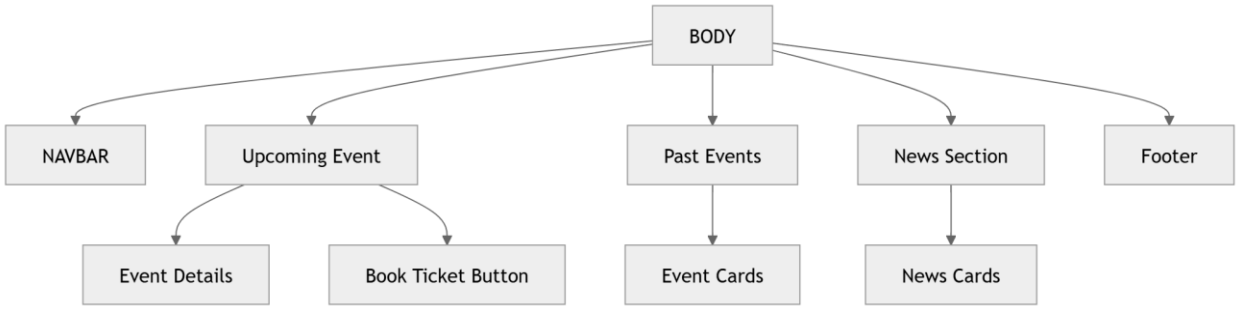

This page did not really demand much Javascript features so the only thing done was:

a. Dynamic rendering of cards (past events & news)

4. **ABOUT US PAGE** (…/about):
The 'about us' page is self explanatory as it simply contains some information about the brand. We also included the requested **Board of Trustees** section to display all group members and their roles in this project, as well as a **Contact Us** form which allows for the **Inquiries & Appointment** booking as demanded by the assessment. Here is this page's DOM structure:

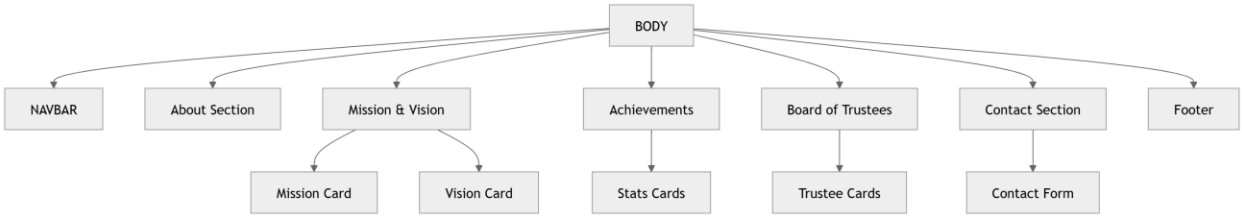

5. **CART PAGE** (…/cart):
   This is the last page developed for this project. It contains 2 specific sections that a real-world website would actually do: fetch and list product items added to cart from the products page, and display a subtotal/total summary before checkout. Here is its DOM structure:

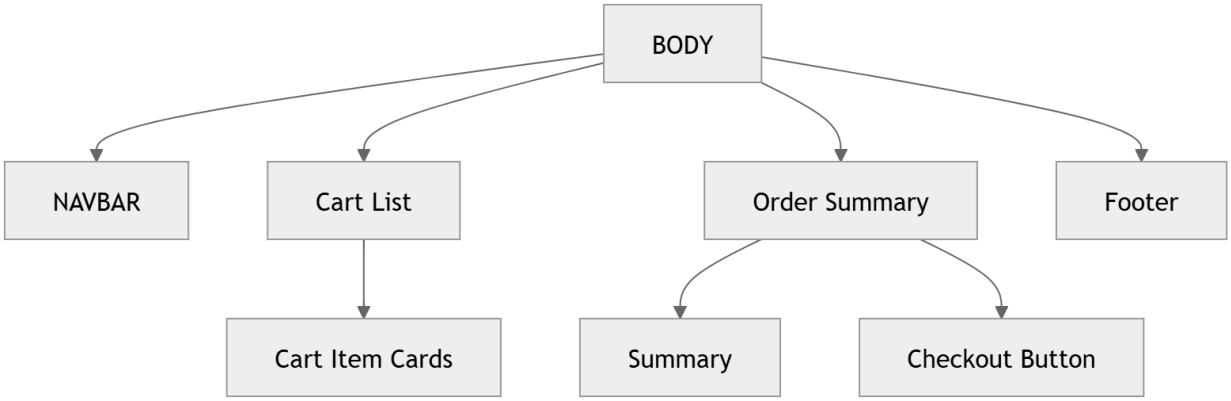

   The Javascript features implemented on this page include:
   a. Dynamic rendering of cart items
   b. Modification of cart item quantities (add/subtract)
   c. Removal of item/product from cart
   d. Updating cart counter in nav bar
   e. Real-time update of order summary section

But aside these page specific features implement, we successfully added/implement some features which are consistent across all pages. These include:

a. Dynamic rendering of **<nav>** and **<footer>** components, since they were basically going to be the same structure across all pages.
b. Showcase of upcoming event details using the **<marquee>** tag as demanded.

c. Adding the **<noscript>** tag on all pages to show a message when the javascript functionality of the browser is disabled
d. Loading the **Lucide Icons** library via their recommended CDN approach

CONCLUSION

Several challenges were encountered during the course of this project, some of which include:

a. Coming up with a unique design for multiple pages
b. Implementing the dynamic rendering features
c. Ensuring consistent and responsive styling across all pages and screen sizes

These challenges were addressed through testing, debugging, and progressive improvement of the code structure. With the experience gotten from this assessment, it is safe to say that diving deeper into more complex web technologies will not be too difficult.

In conclusion, this project successfully demonstrates the development of a functional fashion website with multiple pages and interactive features. The implementation reflects a good understanding of web development concepts including DOM structure, styling, and user interaction.